



MOUNTAINS TO SOUND HOME INSPECTION LLC

253.344.4714

brandon@mshomeinspection.com

<https://www.mshomeinspection.com/>



HOME INSPECTION REPORT

2572 14th Ave W, Unit 103
Seattle WA 98119

Greg & Janeka Berry/Rector

MARCH 12, 2018



Inspector

Brandon Goff

Home Inspector Lic. 1014 SPI Lic. #88798

253.334.8631

brandon@mshomeinspection.com



Agent

Spectora User

Table of Contents

Table of Contents	2
SUMMARY	3
1: POSITIVE ATTRIBUTES OF THE HOME	4
2: INSPECTION DETAILS	5
3: MAIN ELECTRICAL PANEL	6
4: HEATING SYSTEM	8
5: WATER HEATER & PLUMBING	10
6: KITCHEN	12
7: KITCHEN APPLIANCES	14
8: BATHROOMS	15
9: LAUNDRY	17
10: INTERIORS	19
11: BEDROOMS	22
12: GENERAL COMMENTS	23
13: SETTING REASONABLE EXPECTATIONS	26
14: REPORT CONCLUSION	28
STANDARDS OF PRACTICE	29

SUMMARY



COSMETIC - MONITOR -
MAINTENANCE



RECOMMENDATIONS



SAFETY ITEMS - IMMEDIATE
ACTIONS

- ☐ 3.5.1 [Main Electrical Panel - Wiring Notes: Hot neutral wires](#)
- ☐ 4.1.1 [Heating System - General Notes & Photos: Heater Doesn't work](#)
- ☐ 4.2.1 [Heating System - Thermostats: Thermostat Non-Responsive](#)
- ☐ 4.3.1 [Heating System - Registers: Loose Register](#)
- ☐ 6.8.1 [Kitchen - Doors: Pantry Door Off Tracks](#)
- ☐ 8.7.1 [Bathrooms - Tub-Shower: Tub area cosmetic staining](#)
- ☐ 10.2.1 [Interiors - Doors: Door rubs](#)
- ☐ 10.4.1 [Interiors - Walls and Ceiling: moisture stain](#)
- ☐ 10.7.1 [Interiors - Smoke & CO Detectors Notes: Add carbon monoxide detector](#)
- ☐ 10.10.1 [Interiors - Outlets, Electrical: Missing covers](#)
- ☐ 10.11.1 [Interiors - Environmental Notes: Pets Present](#)

1: POSITIVE ATTRIBUTES OF THE HOME

Information

Features & Description:	Features & Description:
Plumbing	Water Heater
The plumbing system was Copper plumbing	The Water Heater was Newer (under 5 years old)

Features & Description: Description

Two bedroom two bath condo in West Queen Ann equipped with roomy bathrooms, a large master bedroom and a walk in closet. Hallway bathroom with tile flooring. Open living room and dining area along with an updated kitchen appliances. Newer water heater and copper plumbing throughout the condo.

2: INSPECTION DETAILS

Information

Start Time 10am	In Attendance Home Owner, Listing Agent	Occupancy Occupied
Style Single Level	Weather Conditions Clear	Year Built 1984
Temperature 40-50 degrees		
Type of Building Condominium / Townhouse		

The images here are the directional locations of the home used throughout the report. Ensure you get yourself orientated to what direction the house is situated in order to better follow along.

Condominium Disclaimer

Because this is a report on a condominium or town home inspection, I do not fully inspect or report on the condition of the roof, the foundation, grading and drainage, irrigation systems or components beyond the unit (such as swimming pools or water features), which are typically the responsibility of the home owners' association or property management company. I recommend contacting them with any questions regarding these and other items and your financial responsibility with them.

3: MAIN ELECTRICAL PANEL

		IN	NI	NP	O
3.1	Service Entrance	X			
3.2	Panel Size, Location & Photo	X			
3.3	Main Panel Notes	X			
3.4	Panel Cover Condition	X			
3.5	Wiring Notes	X			
3.6	Circuit Breakers	X			

IN = Inspected

NI = Not Inspected

NP = Not Present

O = Observations

Information

Service Entrance: Main Lines
Underground

Panel Size, Location & Photo:
Panel Amps, Location and Picture
Inside



Panel Cover Condition:
Acceptable

The electrical panel cover is in acceptable condition.

Wiring Notes: Electrical Service Conductors
Aluminum

Wiring Notes: Acceptable
The visible portions of the wiring have no deficiencies.

Circuit Breakers: Acceptable
There are no visible deficiencies with the circuit breakers.

Panel Size, Location & Photo: Earth Ground
Not visible

The main panel grounding was observed and found to be in good repair and of adequate function at the time of the inspection.

Main Panel Notes: Acceptable

The panel and its components have no visible deficiencies. Any exceptions will be noted below.

Wiring Notes: Romex wiring

The residence is wired predominantly with a modern vinyl conduit known as Romex.

Observations

3.5.1 Wiring Notes

HOT NEUTRAL WIRES

Neutral wires (white) which are being used as hot power, were not taped to show use as HOT. Recommend that black electrical tape be installed on these white wires.



Cosmetic - Monitor - Maintenance

Recommendation

Contact a qualified professional.

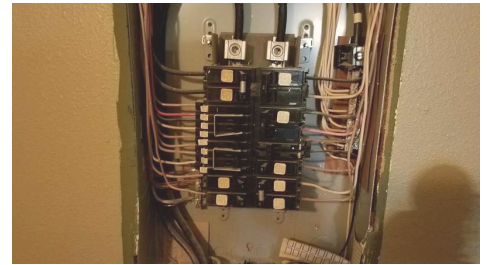

4: HEATING SYSTEM

		IN	NI	NP	O
4.1	General Notes & Photos				X
4.2	Thermostats				X
4.3	Registers				X

IN = Inspected

NI = Not Inspected

NP = Not Present

O = Observations

Information

Thermostats: Acceptable

The thermostats were functional at the time of the inspection

General Notes & Photos: Disclaimer

The components of most heating and air-conditioning systems have a design-life ranging from ten to twenty years, but can fail prematurely with poor maintenance, which is why we apprise you of their age whenever possible. We test and evaluate them in accordance with the standards of practice, which means that we do not dismantle and inspect the concealed portions of evaporator and condensing coils, the heat exchanger, which is also known as the firebox, electronic air-cleaners, humidifiers, ducts and in-line duct-motors or dampers. We perform a conscientious evaluation of both systems, but we are not specialists. However, even the most modern heating systems can produce carbon monoxide, which in a sealed or poorly ventilated room can result in sickness, debilitating injury, and even death. Therefore, in accordance with the terms of our contract, it is essential that any recommendations that we make for service or a second opinion be scheduled before the close of escrow, or within the inspection period if possible, because a specialist could reveal additional defects or recommend further upgrades that could affect your evaluation of the property, and our service does not include any form of warranty or guarantee. Having the heating and cooling system fully evaluated by a qualified HVAC technician before the close of escrow and at least annually is recommended, regardless of its condition.

Limitations

Thermostats

THERMOSTAT LOCATIONS

In each room

Observations

4.1.1 General Notes & Photos

HEATER DOESN'T WORK

SEVERAL ROOMS

The electric heater in one or more rooms doesn't work. Recommend evaluation of all units and reappear.

Recommendation

Contact a qualified professional.



Safety Items - Immediate Actions

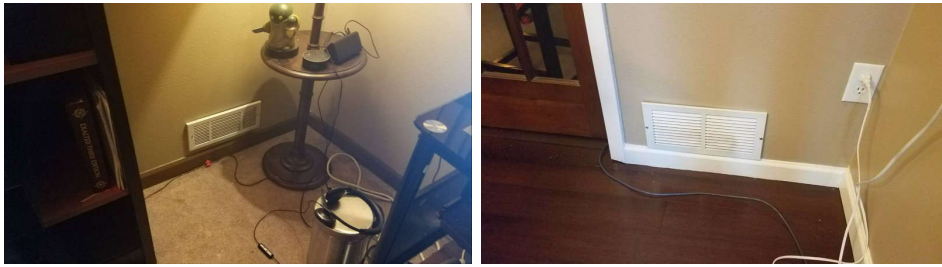

4.2.1 Thermostats

THERMOSTAT NON-RESPONSIVE



Recommendations

The thermostat was non-responsive. Recommend replacing batteries. Further evaluation may be needed.

Recommendation

Contact a qualified professional.

4.3.1 Registers

LOOSE REGISTER

LIVING ROOM

A wall register is loose and should be secured.

Recommendation

Contact a qualified handyman.



Recommendations

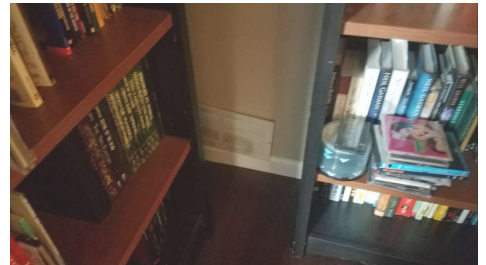

5: WATER HEATER & PLUMBING

		IN	NI	NP	O
5.1	Water Heating System	X			
5.2	Main Water Shut-Off, Distribution & Supply	X			
5.3	Drain, Waste, & Vent Systems				

IN = Inspected

NI = Not Inspected

NP = Not Present

O = Observations

Information

Water Heating System: Power Source/Type

Electric

Water Heating System: Year

2014

Water Heating System: Location

Kitchen pantry

Water Heating System: Capacity

47

Water Heating System: Seismic Straps Present

Seismic straps were installed as recommended.

Water Heating System: Electrical Connections-Acceptable

The electrical connection to the water heater is functional.

Water Heating System: Drain Valve-Acceptable

The drain valve is in place and presumed to be functional.

Drain, Waste, & Vent Systems: Waste pipe Material

ABS

Water Heating System: Manufacturer and picture

Bradford & White

I recommend flushing & servicing your water heater tank annually for optimal performance. Water temperature should be set to at least 120 degrees F to kill microbes and no higher than 130 degrees F to prevent scalding.

[Here is a nice maintenance guide from Lowe's to help.](#)



Water Heating System: Relief Valve & Discharge Pipe-Acceptable

The water heater is equipped with a mandated pressure-temperature relief valve and pipe.

Water Heating System: Has Drain Pan & Discharge Pipe

The water heater is equipped with a drain pan and discharge pipe, which is designed to prevent water damage from a leak. Nevertheless, the water heater should be periodically monitored for any signs of a leak.

Main Water Shut-Off, Distribution & Supply: Plumbing acceptable

The plumbing was generally in acceptable condition. Any exceptions will be noted low.

Main Water Shut-Off, Distribution & Supply: Water Distribution Material

Copper

A representative amount of the plumbing distribution system was observed and found to be in good repair.

Drain, Waste, & Vent Systems: Acceptable

Based on industry recommended water tests, the drainpipes are functional and acceptable at this time and functional drainage was noted. However, only a video-scan of the main drainpipe could confirm its actual condition which is beyond the scope of a general home inspection. Any exceptions will be noted below.

Drain, Waste, & Vent Systems: Side Sewer Notes

For a full evaluation of the waste line, we recommend that a sewer scope be completed.

6: KITCHEN

		IN	NI	NP	O
6.1	Countertop	X			
6.2	Sink and Faucet	X			
6.3	Trap and Drain	X			
6.4	Valves and Connectors	X			
6.5	Exhaust Fan Notes	X			
6.6	Flooring	X			
6.7	Walls and Ceiling	X			
6.8	Doors	X			
6.9	Cabinets	X			
6.10	Outlets, Electrical Observations	X			
6.11	Lights, Wall Switches	X			

IN = Inspected

NI = Not Inspected

NP = Not Present

O = Observations

Information

Kitchen-PICTURE



Countertop: Acceptable

The visible areas of the kitchen countertops were functional.

Sink and Faucet: Acceptable

The kitchen sink and faucet are functional.

Trap and Drain: Acceptable

The kitchen trap and drain are functional. No leaking was noted.

Exhaust Fan Notes: Acceptable

Vents to Exterior
The kitchen exhaust fan was functional.

Walls and Ceiling: Acceptable

The walls and ceiling are textured drywall and in acceptable condition.

Cabinets: Acceptable

The cabinets are functional, and do not have any significant damage.

Outlets, Electrical Observations: Acceptable

The outlets functioned as intended.

Lights, Wall Switches: Acceptable

The wall switches are functional.

Lights, Wall Switches: Acceptable

The ceiling lights are functional.

Valves and Connectors: Acceptable

The kitchen valves and connectors below the sink appear functional. Valves were not turned, however no leaking was noted at the time of inspection. Valves are not in daily use and will inevitably become stiff or frozen.

Flooring: Acceptable

The floor is in satisfactory condition and has no significant visible defects.

Observations

6.8.1 Doors

PANTRY DOOR OFF TRACKS

The pantry door is off the track. Recommend repair.

Recommendation

Contact a qualified professional.



Recommendations



7: KITCHEN APPLIANCES

		IN	NI	NP	O
7.1	Refrigerator	X			
7.2	Dishwasher	X			
7.3	Garbage Disposal	X			
7.4	Built in Microwave	X			
7.5	Range	X			

IN = Inspected

NI = Not Inspected

NP = Not Present

O = Observations

Information

Range: Acceptable

The range is functional.

Range: Range type

Electric range

Refrigerator: Acceptable

The fridge was functional and achieved acceptable fridge and freezer temperatures. This is a limited courtesy fridge inspection you should ask the sellers about its full operation. You should make sure to set your fridge at appropriate temps.

Dishwasher: Acceptable

The dishwasher is functional, completes an entire cycle, drains properly and no leaking was noted.

Garbage Disposal: Acceptable

Garbage disposal was functional and ran quietly at the time of the inspection.

8: BATHROOMS

		IN	NI	NP	O
8.1	Sink and Faucet	X			
8.2	Trap and Drain	X			
8.3	Valves and Connectors	X			
8.4	Countertop	X			
8.5	Cabinets	X			
8.6	Toilet	X			
8.7	Tub-Shower	X			
8.8	Hydro-Spa	X			
8.9	Exhaust Fan	X			
8.10	Doors	X			
8.11	Flooring	X			
8.12	Walls and Ceiling	X			
8.13	Closet	X			
8.14	Lights, Wall Switches	X			
8.15	Outlets, Electrical Observations	X			

IN = Inspected

NI = Not Inspected

NP = Not Present

O = Observations

Information

Sink and Faucet: Acceptable

The sinks were functional.

Trap and Drain: Acceptable

The trap and drain are functional. No leaking was noted.

Countertop: Acceptable

The countertops were functional.

Cabinets: Acceptable

The cabinets are functional, and do not have any significant damage.

Toilet: Acceptable

The toilets were functional, flushes properly and no leaking noted.

Exhaust Fan: Acceptable

The bathroom exhaust fan is functional and works on demand.

Doors: Acceptable

The door(s) are functional.

Walls and Ceiling: Acceptable

The walls and ceiling are textured drywall and in acceptable condition.

Closet: Acceptable

The door(s) are functional.

Closet: Acceptable

The closet was inspected and appeared to be in acceptable condition

Lights, Wall Switches: Acceptable

The ceiling/wall lights are functional.

Lights, Wall Switches: Acceptable

The wall switches are functional.

Outlets, Electrical Observations: Serviceable

All tested Outlets were serviceable. Any exceptions will be noted.

Bathroom Photos

These photos are to show the condition of the bathrooms at the time of the inspection.



Bathrooms In Acceptable Condition

The bathrooms are overall in acceptable and serviceable condition. Any exceptions will be noted in their perspective areas.

Valves and Connectors: Acceptable

The valves and connectors below the sink appear functional. Valves were not turned, however no leaking was noted at the time of inspection. Valves are not in daily use and will inevitably become stiff or frozen.

Tub-Shower: Acceptable

The tub/shower is functional. Hot and cold water supply temperature was verified and no leaking noted.

Hydro-Spa: Acceptable

The hydro-spa is functional but should be flushed with a cleanser if not used frequently.



Flooring: Acceptable

The floor is in satisfactory condition and has no significant visible defects.

Observations

8.7.1 Tub-Shower

TUB AREA COSMETIC STAINING

HALLWAY BATHROOM

The tub area has some cosmetic stains that you should view for yourself and repair as necessary.

Recommendation

Contact a qualified handyman.



Recommendations

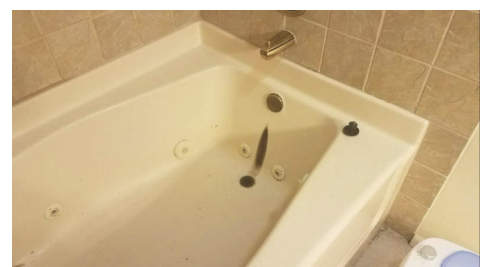

9: LAUNDRY

		IN	NI	NP	O
9.1	Washer & Dryer				
9.2	Dryer Vent	X			
9.3	220 Volt Receptacle	X			
9.4	Trap & Drain	X			
9.5	Valves & Connectors	X			
9.6	Doors	X			
9.7	Flooring	X			
9.8	Walls & Ceiling	X			
9.9	Cabinets and Shelves	X			
9.10	Lights, Wall Switches	X			
9.11	Outlets, Electrical Observations	X			

IN = Inspected

NI = Not Inspected

NP = Not Present

O = Observations

Information

Washer & Dryer: Equipment photos



Washer & Dryer: Dryer power source

220 Electric

Doors: Acceptable

The door is functional.

Walls & Ceiling: Acceptable

The walls and ceiling are in acceptable condition.

Cabinets and Shelves: Acceptable

The shelves are satisfactory

Cabinets and Shelves: Acceptable

The cabinets are functional.

Lights, Wall Switches: Acceptable

The ceiling lights are functional.

Lights, Wall Switches: Acceptable

The wall switches are functional.

Outlets, Electrical Observations: Serviceable

Washer & Dryer: Washer acceptable

At the time of inspection the washer was working. It was ran momentarily on one cycle and appeared to be working correctly. This is a limited washer inspection and you should ask the seller about all the appliances and ask about any issues.

Washer & Dryer: Dryer acceptable

The dryer was briefly tested and produced heat and appeared to be working on at least one cycle. Efficiency or capability was not tested. This is a limited Dryer inspection and you should ask the seller about all the appliances.

Dryer Vent: Acceptable

The visible dryer vent connection appears correct. NOTE: Faulty dryer vents have been responsible for thousands of fires, hundreds of injuries, and even deaths. The best vents are a smooth-walled metal type that travels a short distance; all other types should be regarded as suspect, and should be inspected bi-annually to ensure that they do not contain trapped lint or moisture.

220 Volt Receptacle: 220 In-Use

The 220 volt receptacle for the dryer is in use and power supply was verified at the outlet. I recommend you should evaluate this outlet style to be sure the dryer you plan on using here is compatible with it.

Trap & Drain: Acceptable

The washing machine drain line appears satisfactory but is not visible because it's behind or within the wall.

Valves & Connectors: Acceptable

The washing machine valves and connectors appear functional but were not tested. No leaking was noted. However, because they are not in daily use they typically become stiff or frozen.

Flooring: Acceptable

The floor is in satisfactory condition and has no significant visible defects.

10: INTERIORS

		IN	NI	NP	O
10.1	General Notes	X			
10.2	Doors	X			
10.3	Flooring	X			
10.4	Walls and Ceiling				X
10.5	Windows	X			
10.6	Closet	X			
10.7	Smoke & CO Detectors Notes				X
10.8	Fireplace Notes	X			
10.9	Lights, Wall Switches	X			
10.10	Outlets, Electrical				X
10.11	Environmental Notes				X
10.12	GFCI Notes	X			

IN = Inspected NI = Not Inspected NP = Not Present O = Observations

Information

Doors: Acceptable

The door(s) are functional.

Walls and Ceiling: Acceptable

The walls and ceiling are textured drywall and in acceptable condition.

Windows: Acceptable

The windows are functional.

Closet: Acceptable

The door(s) are functional.

Closet: Acceptable

The closet was inspected and appeared to be in acceptable condition

Fireplace Notes: Type of fireplace & Photo

Wood Burning



Lights, Wall Switches: Acceptable

The ceiling lights are functional.

Lights, Wall Switches: Acceptable

The wall switches are functional.

Outlets, Electrical: Acceptable

The outlets were functional and grounded

Outlets, Electrical: Light switches acceptable

The light switches were functional during the inspection.

General Notes: Interior Photos

These photos are to show the condition of the interiors at the day of the inspection.



General Notes: Interiors in Acceptable condition

Windows, doors, floor and fixtures were overall in acceptable and serviceable condition. This also includes wall, ceilings and other surfaces. Any exceptions will be noted in their perspective areas.

Flooring: Acceptable

The floor is in satisfactory condition and has no significant visible defects.

Smoke & CO Detectors Notes: The smoke detectors Present

The smoke detectors were located where needed. They should be checked periodically.

Fireplace Notes: Wood Burning Fireplace Acceptable

The Wood burning fireplace appeared to be in functional condition. Note that lighting fires is not part of a home inspection.

The National Fire Protection Association has stated that an in-depth Level 2 chimney inspection should be part of every sale or transfer of property with a wood-burning device. Such an inspection may reveal defects that are not apparent to the home inspector. This is our recommendation as well.

GFCI Notes: GFCI OK

GFCI (Ground Fault Circuit Interrupter) protection was installed for all of the receptacles where this type of protection was required at the time of the dwellings construction.

SUGGESTION: We recommend testing these devices on a monthly basis.

GFCI Notes: GFCI Overview

GFCI (ground fault circuit interrupter) protection is a modern safety device designed to help prevent shock hazards. GFCI breakers and receptacle's function is to de-energize a circuit or a portion of a circuit when a hazardous condition exists. GFCI protection is inexpensive and can provide a substantial increased margin of safety.

Present requirement standards include receptacles near sink and wash basins. In Bathrooms, Kitchen, Garages, Exterior, Crawl Spaces and sump pump equipment.

Observations

10.2.1 Doors

DOOR RUBS

ENTRYWAY

The door rubs and service is recommended.

Recommendation

Contact a qualified handyman.



Recommendations

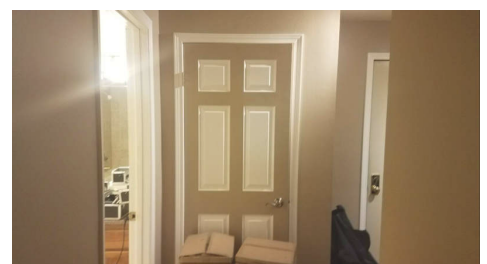

10.4.1 Walls and Ceiling



Cosmetic - Monitor - Maintenance

MOISTURE STAIN

KITCHEN & HALLWAY BATHROOM

Moisture stains were observed. Recommend monitoring.

Recommendation

Contact a qualified roofing professional.



10.7.1 Smoke & CO Detectors Notes



Safety Items - Immediate Actions

ADD CARBON MONOXIDE DETECTOR

In order to ensure that your home has maximum protection, it's important to have a **CO detector** on every floor. **Carbon monoxide detectors** can get the best reading of your home's air when they are **placed per manufacturer's instructions**.

Recommendation

Contact a qualified handyman.

10.10.1 Outlets, Electrical



Recommendations

MISSING COVERS

There were missing covers that should be installed

Recommendation

Contact a qualified handyman.

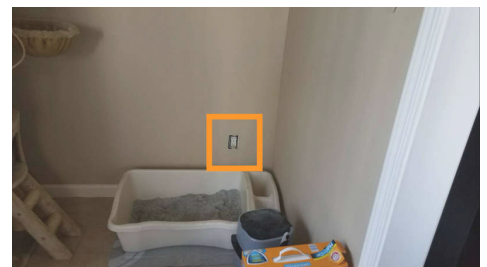

10.11.1 Environmental Notes



Cosmetic - Monitor - Maintenance

PETS PRESENT

There is evidence that there are indoor pets in the home, in the form of litter boxes, pet beds or food dishes. We Recommend asking the sellers if there have been issues with pet urination on the interior. Further evaluation with urine stain identifying equipment would be appropriate. This type of testing is beyond the scope of a home inspection.

Recommendation

Contact a qualified professional.

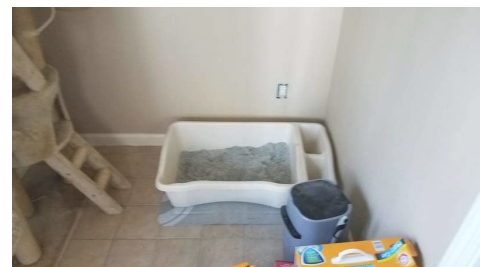

11: BEDROOMS

		IN	NI	NP	O
11.1	General	X			
11.2	Doors	X			
11.3	Flooring	X			
11.4	Walls and Ceiling	X			
11.5	Windows	X			
11.6	Closet	X			
11.7	Lights, Wall Switches	X			
11.8	Outlets, Electrical	X			
11.9	HVAC	X			

IN = Inspected

NI = Not Inspected

NP = Not Present

O = Observations

Information

Doors: Acceptable

The door(s) are functional.

Walls and Ceiling: Acceptable

The walls and ceiling are textured drywall and in acceptable condition.

Windows: Acceptable

The windows are functional. Any Exceptions will be noted.

Closet: Acceptable

The door(s) are functional.

Closet: Acceptable

The closet was inspected and appeared to be in acceptable condition

Lights, Wall Switches: Acceptable

The wall switches are functional.

Lights, Wall Switches: Acceptable

The ceiling lights are functional.

Outlets, Electrical: Acceptable

The outlets were functional and grounded

HVAC: Acceptable

Heating was acceptable.

General: Bedrooms Photos

These photos are to show the condition of the bedrooms at the time of the inspection.



General: Bedrooms in Acceptable condition

Windows, doors, floor and fixtures were overall in acceptable and serviceable condition. This also includes wall, ceilings and and other surfaces. Any exceptions will be noted in their perspective areas.

Flooring: Acceptable

The floor is in satisfactory condition and has no significant visible defects.

[illegible]

General Info

The observations and opinions expressed in this report are those of Buyer's Choice Home Inspections, LLC and supersede any alleged verbal comments. I inspect all of the systems, components, and conditions described in accordance with the standards of the Washington State Home Inspector Standards of Practice and those that I do not inspect are clearly disclaimed in the contract and/or in the aforementioned standards. However, some components that are inspected and found to be functional may not necessarily appear in the report, simply because we do not wish to waste our client's time by having them read an unnecessarily lengthy report about components that do not need to be serviced.

This report has been produced in accordance with our signed contract and is subject to the terms and conditions agreed upon therein. All printed comments and the opinions expressed herein are those of the Inspection Company.

You have contracted with Mountains to Sound Home Inspection, LLC to perform a generalist inspection in accordance with the standards of practice established by the state of Washington and the International Association of Certified Home Inspectors (InterNACHI), a copy of which is available upon request. Generalist inspections are essentially visual, and distinct from those of specialists, inasmuch as they do not include the use of specialized instruments, the dismantling of equipment, or the sampling of air and inert materials. Consequently, a generalist inspection and the subsequent report will not be as comprehensive, nor as technically exhaustive, as that generated by specialists, and it is not intended to be. The purpose of a generalist inspection is to identify significant defects or adverse conditions that would warrant a specialist evaluation. Therefore, you should be aware of the limitations of this type of inspection, which is clearly indicated in the standards. However, the inspection is not intended to document the type of cosmetic deficiencies that would be apparent to the average person, and certainly not intended to identify insignificant deficiencies. Similarly, we do not inspect for vermin infestation, which is the responsibility of a licensed exterminator.

MOLD is one such contaminant. It is a microorganism that has tiny seeds, or spores, that are spread in the air then land and feed on organic matter. It has been in existence throughout human history and actually contributes to the life process. It takes many different forms, many of them benign, like mildew. Some characterized as allergens are relatively benign but can provoke allergic reactions among sensitive people, and others characterized as pathogens can have adverse health effects on large segments of the population, such as the very young, the elderly, and people with suppressed immune systems. However, there are less common molds that are called toxins that represent a serious health threat. All molds flourish in the presence of moisture, and we make a concerted effort to look for any evidence of it wherever there could be a water source, including that from condensation. Interestingly, the molds that commonly appear on ceramic tiles in bathrooms do not

usually constitute a health threat, but they should be removed. However, some visibly similar molds that form on cellulose materials, such as on drywall, plaster, and wood, are potentially toxigenic. If mold is to be found anywhere within a home, it will likely be in the area of tubs, showers, toilets, sinks, water heaters, evaporator coils, inside attics with unvented bathroom exhaust fans, and return-air compartments that draw outside air, all of which are areas that we inspect very conscientiously. Nevertheless, mold can appear as though spontaneously at any time, so you should be prepared to monitor your home, and particularly those areas that we identified. Naturally, it is equally important to maintain clean air-supply ducts and to change filters as soon as they become soiled because contaminated ducts are a common breeding ground for dust mites, rust, and other contaminants. Regardless, although some mold-like substances may be visually identified, the specific identification of molds can only be determined by specialists and laboratory analysis and is absolutely beyond the scope of our inspection. Nonetheless, as a prudent investment in environmental hygiene, we categorically recommend that you have your home tested for the presence of any such contaminants, and particularly if you or any member of your family suffers from allergies or asthma. Also, you can learn more about mold from an Environmental Protection Agency document entitled "A Brief Guide to Mold, Moisture, and Your Home," by visiting their website at: <http://www.epa.gov/iaq/molds/moldguide.html>, from which it can be downloaded.

ASBESTOS is a notorious contaminant that could be present in any home built before 1978. It is a naturally occurring mineral fiber that was first used by the Greek and Romans in the first century, and it has been widely used throughout the modern world in a variety of thermal insulators, including those in the form of paper wraps, bats, blocks, and blankets. However, it can also be found in a wide variety of other products too numerous to mention, including duct insulation and acoustical materials, plasters, siding, floor tiles, heat vents, and roofing products. Although perhaps recognized as being present in some documented forms, asbestos can only be specifically identified by laboratory analysis. The most common asbestos fiber that exists in residential products is chrysotile, which belongs to the serpentine or white-asbestos group, and was used in the clutches and brake shoes of automobiles for many years. However, a single asbestos fiber is said to be able to cause cancer and is, therefore, a potential health threat and a litigious issue. Significantly, asbestos fibers are only dangerous when they are released into the air and inhaled, and for this reason authorities such as the Environmental Protection Agency [EPA] and the Consumer Product Safety Commission [CPSC] distinguish between asbestos that is in good condition, or non-friable, and that which is in poor condition, or friable, which means that its fibers could be easily crumbled and become airborne. However, we are not specialists and, regardless of the condition of any real or suspected asbestos-containing material [ACM], we would not endorse it and recommend having it evaluated by a specialist.

POPCORN CEILING- In early formulations, it often contained white asbestos fibers. When asbestos was banned in ceiling treatments by the Clean Air Act of 1978 in the United States,[1] popcorn ceilings fell out of favor in much of the country. However, in order to minimize economic hardship to suppliers and installers, existing inventories of asbestos-bearing texturing materials were exempt from the ban, so it is possible to find asbestos in popcorn ceilings that were applied through the 1980s. According to the EPA, the use of asbestos in textured ceiling paint was banned in 1977. Inhaled in large quantities, asbestos fibers can cause lung disease, scarring of the lungs and lung cancer. However, not all popcorn ceilings contain asbestos. Moreover, if left undisturbed or contained, asbestos is not dangerous.

RADON is a gas that results from the natural decay of radioactive materials in the soil and is purported to be the second leading cause of lung cancer in the United States. The gas is able to enter homes through the voids around pipes in concrete floors or through the floorboards of poorly ventilated crawlspaces, and particularly when the ground is wet and the gas cannot easily escape through the soil and be dispersed into the atmosphere. However, it cannot be detected by the senses, and its existence can only be determined by sophisticated instruments and laboratory analysis, which is completely beyond the scope of our service. However, you can learn more about radon and other environmental contaminants and their effects on health, by contacting the Environmental Protection Agency (EPA), at www.epa.gov/radon/images/hmbuygud.pdf, and it would be prudent for you to inquire about any high radon readings that might be prevalent in the general area surrounding your home.

LEAD poses an equally serious health threat. In the 1920's, it was commonly found in many plumbing systems. In fact, the word "plumbing" is derived from the Latin word "plumbum," which means lead. When in use as a component of a waste system, it is not an immediate health threat, but as a component of potable water pipes, it is a definite health hazard. Although rarely found in modern use, the lead could be present in any home built as recently as the nineteen forties. For instance, lead was an active ingredient in many household paints, which can be released in the process of sanding, and even be ingested by small children and animals chewing on painted surfaces. Fortunately, the lead in painted surfaces can be detected by industrial hygienists using sophisticated instruments, but testing for it is not cheap. There are other environmental contaminants, some of which we have already mentioned, and others that may be relatively benign. However, we are not environmental hygienists, and as we stated earlier we disclaim any responsibility for testing or establishing the presence of any environmental contaminant, and recommend that you schedule whatever specialist inspections that may deem prudent within the contingency period.

CRACKS AND WINDOWS Unsealed cracks around windows, doors, and thresholds can permit moisture intrusion, which is the principal cause of the deterioration of any surface. Unfortunately, the evidence of such intrusion may only be obvious when it is raining. We have discovered leaking windows while it was raining that may not have been apparent otherwise. Regardless, there are many styles of windows but only two basic types, single and dual-glazed. Dual-glazed windows are superior because they provide a thermal as well as an acoustical barrier. However, the hermetic seals on these windows can fail at any time, and cause condensation to form between the panes. Many environmental factors come into play when and if hermetic seals have failed and Unfortunately, it is not always apparent, which is why we disclaim an evaluation of hermetic seals or unnoticed fogging glass. Nevertheless, in accordance with industry standards, we test a representative number of unobstructed windows and ensure that at least one window in every bedroom is operable and facilitates an emergency exit.

FURTHERMORE, you are advised to seek two professional opinions and acquire estimates of repair as to any defects, comments, improvements or recommendations mentioned in this report. We recommend that the professional making any repairs inspect the property further in order to discover and repair related problems that were not identified in the report. We recommend that all repairs, corrections, and cost estimates be completed and documented prior to closing or purchasing the property. Feel free to hire other professionals to inspect the property prior to closing. Including HVAC professionals, electricians, engineers, window professionals roofers etc.

All conditions are reported as they existed at the time of the inspection. The information contained in this report may be unreliable beyond the date of the inspection due to changing conditions.

13: SETTING REASONABLE EXPECTATIONS

[illegible]

Information

Setting Reasonable Expectations

Setting Reasonable Expectations When Things Go Wrong.

There may come a time that you discover something wrong with the house, and you may be upset or disappointed with your home inspection.

Intermittent Or Concealed Problems

Some problems can only be discovered by living in a house. They cannot be discovered during the few hours of a home inspection. For example, some shower stalls leak when people are in the shower, but do not leak when you simply turn on the tap. Some roofs and basements only leak when specific conditions exist. Some problems will only be discovered when carpets were lifted, furniture is moved or finishes are removed.

No Clues

These problems may have existed at the time of the inspection but there were no clues as to their existence. Our inspections are based on the past performance of the house. If there are no clues of a past problem, it is unfair to assume we should foresee a future problem.

We Always Miss Some Minor Things

Some say we are inconsistent because our reports identify some minor problems but not others. The minor problems that are identified were discovered while looking for more significant problems. We note them simply as a courtesy. The intent of the inspection is not to find the \$200 problems; it is to find the \$2,000 problems. These are the things that affect peoples decisions to purchase.

Contractors Advice

The main source of dissatisfaction with home inspectors comes from comments made by contractors. Contractors opinions often differ from ours. Dont be surprised when three roofers all say the roof needs replacement when we said that, with some minor repairs, the roof will last a few more years.

Last Man In Theory

While our advice represents the most prudent thing to do, many contractors are reluctant to undertake these repairs. This is because of the Last Man In Theory. The contractor fears that if he is the last person to work on the roof, he will get blamed if the roof leaks, regardless of whether the roof leak is his fault or not. Consequently, he wont want to do a minor repair with high liability when he could re-roof the entire house for more money and reduce the likelihood of a callback. This is understandable.

Most Recent Advice Is Best

There is more to the Last Man In Theory. It suggests that it is human nature for homeowners to believe the last bit of expert advice they receive, even if it is contrary to previous advice. As home inspectors, we unfortunately find ourselves in the position of First Man In and consequently it is our advice that is often disbelieved.

Why Didnt We See It

Contractors may say I cant believe you had this house inspected, and they didnt find this problem. There are several reasons for these apparent oversights:

1. Conditions During Inspection

It is difficult for homeowners to remember the circumstances in the house, at the time of the inspection. Homeowners seldom remember that it was snowing, there was storage everywhere in the basement or that the furnace could not be turned on because the air conditioning was operating, et cetera. Its impossible for contractors to know what the circumstances were when the inspection was performed.

2. The Wisdom Of Hindsight

When the problem manifests itself, it is very easy to have 20/20 hindsight. Anybody can say that the basement is wet when there is 2 inches of water on the floor. Predicting the problem is a different story.

3. A Long Look

If we spent 1/2 an hour under the kitchen sink or 45 minutes disassembling the furnace, wed find more problems too. Unfortunately, the inspection would take several days and would cost considerably more.

4. Were Generalists

We are generalists; we are not specialists. The heating contractor may indeed have more heating expertise than we do.

5. An Invasive Look

Problems often become apparent when carpets or plaster are removed, when fixtures or cabinets are pulled out, and so on. A home inspection is a visual examination. We dont perform any invasive or destructive tests.

Not Insurance

In conclusion, a home inspection is designed to better your odds. It is not designed to eliminate all risk. For that reason, a home inspection should not be considered an insurance policy. The premium that an insurance company would have to charge for a policy with no deductible, no limit and an indefinite policy period would be considerably more than the fee we charge. It would also not include the value added by the inspection.

We hope this is food for thought.

		IN	NI	NP	O
--	--	----	----	----	---

O = Observations

STANDARDS OF PRACTICE

Main Electrical Panel

Our examination of the electrical system includes a visual examination of the exposed and accessible branch circuits, wiring, service panel, over current protection devices, lighting fixtures, switches, and receptacles. Service equipment, proper grounding, wiring methods and bonding are focal points. We inspect for adverse conditions such as improper installation of aluminum wiring, lack of grounding and bonding, over-fusing, exposed wiring, open-air wire splices, reverse polarity and defective GFCI's. The hidden nature of the electrical wiring prevents inspection of every length of wire or their connections. Telephone, video, cable, audio, security systems and other low voltage systems were not included in this inspection unless specifically noted. We recommend you have the seller or a specialist demonstrate the serviceability or locations of these systems to you if necessary.

Any electrical repairs attempted by anyone other than a licensed electrician should be approached with caution. The power to the entire house should be turned off prior to beginning any repair efforts, no matter how trivial the repair may seem. Aluminum wiring requires periodic inspection and maintenance by a licensed electrician. Operation of time clock motors is not verified. Inoperative light fixtures often lack bulbs or have dead bulbs installed. Light bulbs are not changed during the inspection, due to time constraints. Smoke Alarms should be installed within 15 feet of all Bedroom doors and in Bedrooms. These units should be tested monthly.

Heating System

Our examination of the heating system includes a visual examination of the exposed and accessible heating equipment, thermostat, safety controls, venting and the means of air distribution. Our inspection of the heating system includes activating the heating system via the thermostat and a visual examination of the accessible components listed below.

These items are examined for proper function, excessive or unusual wear and general state of repair. Heat exchangers are inaccessible by design, and are not part of the Washington standards of practice. They must be completely removed from the furnace to be fully evaluated. Our inspection does not include disassembly of the furnace. The inspector cannot light pilot lights due to the liability. Safety devices are not tested by the inspector. To obtain maximum efficiency and reliability from your heating system, we recommend annual servicing and inspections by a qualified heating specialist.

Determining the condition of oil tanks, whether exposed or buried, is beyond the scope of this inspection. Leaking oil tanks represent an environmental hazard which is sometimes a costly condition to address.

Water Heater & Plumbing

Our inspection of the water heater includes a visual examination of the accessible portions of the tank, gas, electrical and/or water connections, venting and safety valves. These items are examined for proper function, excessive or unusual wear, leakage and general state of repair.

Our Inspection of the plumbing system includes a visual examination of the exposed portions of the domestic water supply, drain waste, vent, gas lines, faucets, fixtures, valves, drains, traps, exposed pipes and fittings. These items are examined for proper function, excessive or unusual wear, leakage and general state of repair. The hidden nature of piping prevents inspection of every pipe and joint connection, especially in walls, floors and ceiling voids. A sewer lateral test is necessary to determine the condition of the underground sewer lines is beyond the scope of this inspection.

Our review of the plumbing system does not include landscape irrigation systems, water wells, on site and/or private water supply systems, off site community water supply systems, or private (septic) waste disposal systems unless specifically noted. Review of these systems could be performed by qualified specialists prior to closing of escrow.

Kitchen

Inspection of the stand alone refrigerators, freezers and built-in ice makers are outside the scope of the inspection. No opinion is offered as to the adequacy of dishwasher operation. Ovens, self or continuous cleaning operations, cooking functions, clocks, timing devices, lights and thermostat accuracy are not tested during this inspection. Appliances are not moved during the inspection to inspect below or behind them. Portable dishwashers are not inspected, as they require connection to facilitate testing and are sometimes not left with the home.

Bathrooms

Our inspection of the bathrooms included a visual examination of the readily accessible portions of the floors, walls, ceilings, cabinets, countertops and plumbing fixtures. Bathrooms are inspected for water drainage, damage,

deterioration to floor and walls, proper function of components, active leakage, unusual wear and general state of repair. Bathroom fixtures are run simultaneously to check for adequate water flow and pressure. Fixtures are tested using normal operating controls. Vent fans and their duct work are tested for their proper operation and examined where visible.

Shower pans are visually checked for leakage, but leaks often do not show except when the shower is in actual use. Determining whether shower pans, tub/shower surrounds are water tight is beyond the scope of this inspection. It is very important to maintain all grouting and caulking in the bath areas. Very minor imperfections can allow water to get into the wall or floor areas and cause damage. Proper ongoing maintenance will be required in the future.

Interiors

Our inspection of the Interior includes a visual inspection of the readily accessible portions of the walls, ceilings, floors, doors, cabinetry, countertops, steps, stairways, balconies and railings. Please note that a representative sample of the accessible windows and electrical receptacles are inspected. These features are examined for proper function, excessive wear and general state of repair. In some cases, all or portions of these components may not be visible because of furnishings and personal items. In these cases some of the items may not be inspected.

The condition of walls behind wall coverings, paneling and furnishings cannot be judged. Only the general condition of visible portions of floors is included in this inspection. As a general rule, cosmetic deficiencies are considered normal wear and tear and are not reported. Determining the source of odors or like conditions is not a part of this inspection. Floor covering damage or stains may be hidden by furniture. The condition of floors underlying floor coverings is not inspected. Determining the condition of insulated glass windows is not always possible due to temperature, weather and lighting conditions. Check with owners for further information. All fireplaces should be cleaned and inspected on a regular basis to make sure that no cracks have developed. Large fires in the firebox can overheat the firebox and flue liners, sometimes resulting in internal damage.